

EXISTING LOCAL SITE LAYOUT - SCALE 1:500

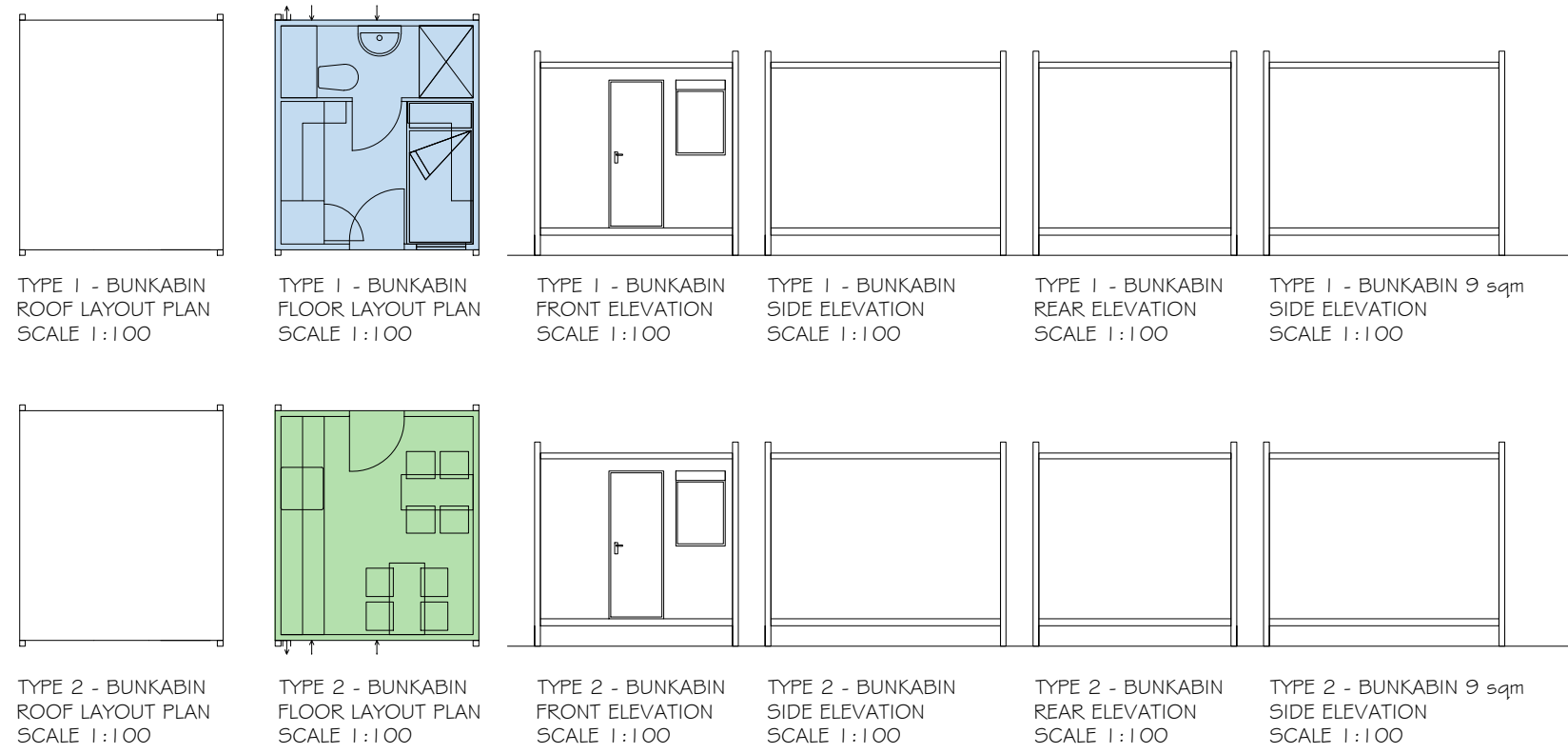

ACCOMMODATION KEY

- UNIT TYPE 1
- UNIT TYPE 2

Red Line Site Area - 4391 sqm (0.43 Ha)
Temporary Accommodation site comprising:
60 x Bunkabin - single bedroom single storey unit
6 x Bunkabin - single storey canteen unit
Total village occupancy - 60 persons
594 sqm floor area TOTAL

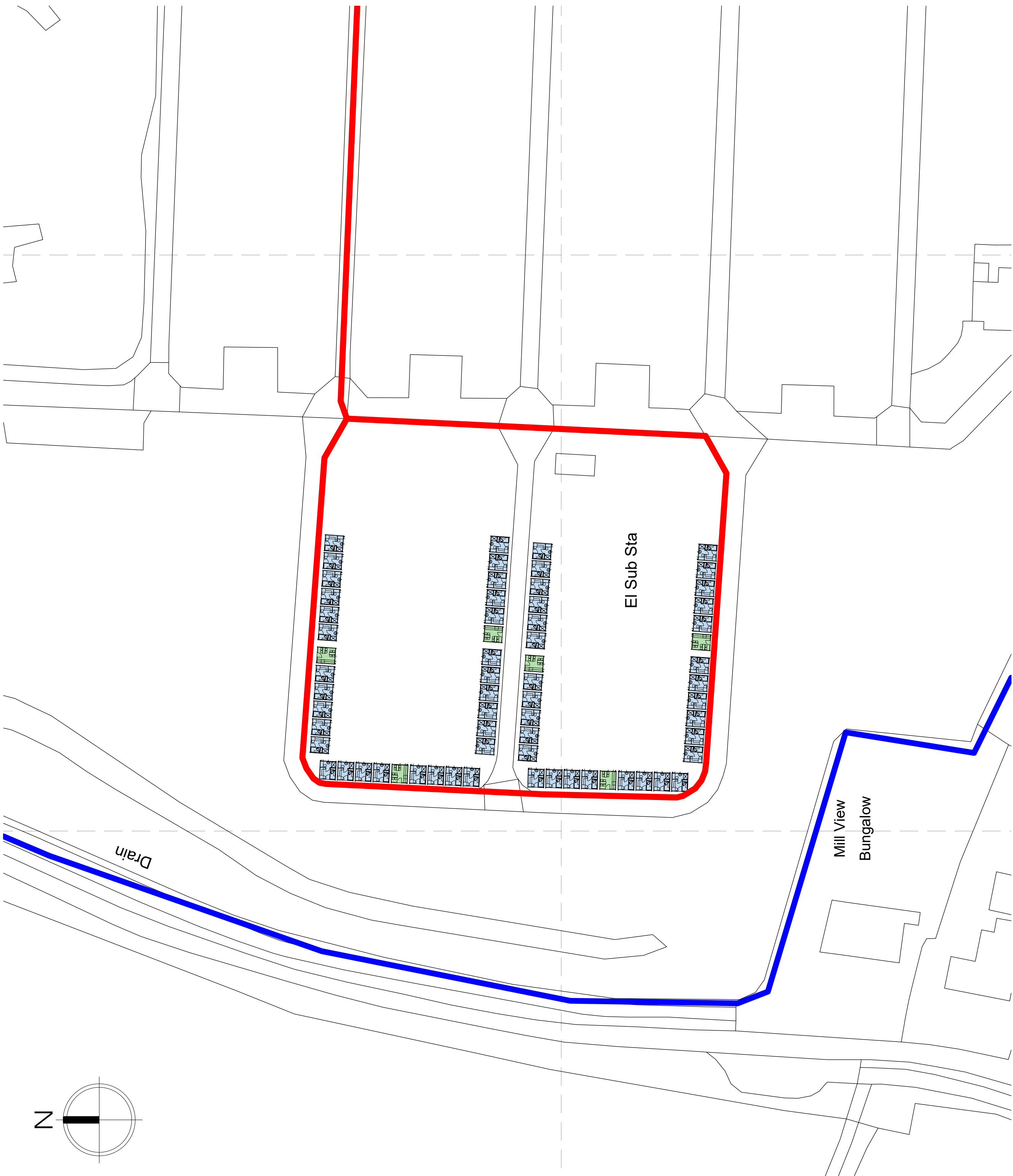

PROPOSED LOCAL SITE LAYOUT - SCALE 1:500

IMPORTANT NOTICE

This drawing and the information contained therein shall remain at all times the intellectual property of Inspired Partnership Limited (IPL) and may be used under express license only by the client in the execution of a contract, this drawing shall not be copied in whole or in part and shall not be altered without their express consent in writing.

Tendering contractors must undertake a site inspection, any discrepancies discovered shall be reported to the client and to IPL immediately for assessment, and they must be clearly and concisely qualified within tender return submissions.

- ☐ AS BUILT DRAWING
- ☐ LICENSING
- ☐ REVISION REF _____
- ☐ CONSTRUCTION ISSUE
- ☐ TENDER ISSUE
- ☐ BUILDING REGULATIONS
- ☒ LPA SUBMISSION
- ☐ LPA PRE-APP
- ☐ FOR APPROVAL _____
- ☐ FEASIBILITY NR _____
- ☐ DRAFT FOR DISCUSSION
- ☐ SURVEY

Rev	Date	Description
01	04/03/22	Prepared for Submission

RELEVANT AREAS

Customer BRAND:

Butlin's

Project:
TEMPORARY VILLAGE

Client:
BUTLINS RESORT
ROMAN BANK
SKEGNESS
PE25 1NJ



Drawn: JD Approved: MAR 2022
Scale: 1 : 500 / 100 @ A1 PRINT SIZE

Sheet Description:
EXISTING & PROPOSED SITE
LAYOUT, PLANS, ELEVATIONS

Sheet Number:
IPL22_400.05_302
Issue:
01 -LPA