

FULL PLANNING PERMISSION

Agent/Applicant's Name and Address

MELDRUM, LEE & GILLATT,
ARCHITECTS,
22 ALGITHA ROAD,
SKEGNESS,
LINCS. PE25 2AG

Applicant's Name and Address

FUNCOAST WORLD,
ROMAN BANK,
INGOLDMELLS,
SKEGNESS,
LINCS.

Part I - Particulars of Application

Date received:

26/04/96

Application Number:

S/090/0647/96

Particulars and location of the development

PROPOSAL: Planning Permission -Change of use and alterations to part of existing workshop and retail units to form a museum.

LOCATION: STORES/WORKSHOP/KIDS PLAY AREA, ROMAN BANK,
INGOLDMELLS, SKEGNESS, LINCS.

O.S. Sheet Reference: [84.3]

Grid Ref.: [557119][367065]

Part II - Particulars of decision

In pursuance of its powers under the Town and Country Planning Act 1990, the East Lindsey District Council grants permission for the carrying out of the development referred to in Part 1 hereof in accordance with the application and plans submitted subject to the following condition(s):

1. The development must be begun not later than the expiration of five years beginning with the date of this permission.

Reason: In order to comply with the requirements of Section 91 of the Town and Country Planning Act 1990.

Dated: 21/05/96

Signed *S.P. Williamson*
Director of Planning and Economic Development

Tel: Louth 601111

EAST LINDSEY DISTRICT COUNCIL, TEDDER HALL, MANBY PARK, LOUTH, LINCS. LN11 8UP

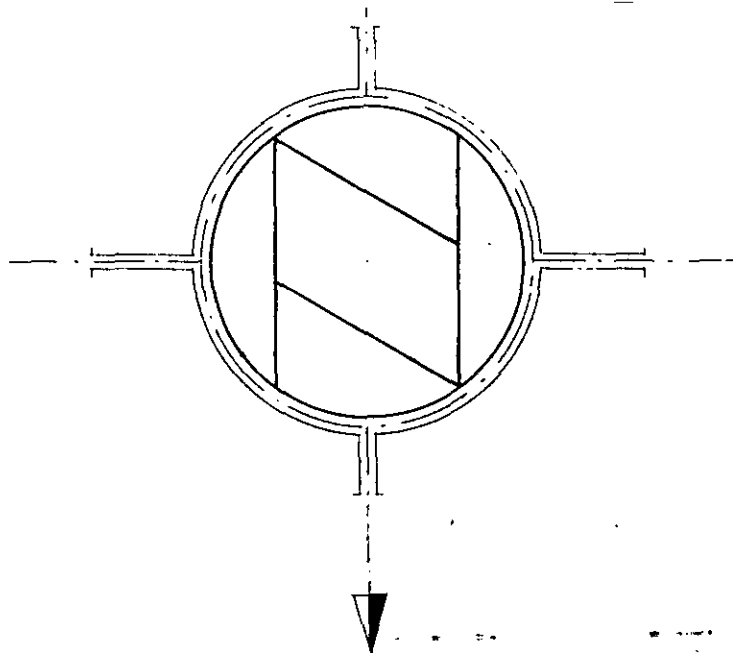

1:2500

INGOLDHEUS VILLAGE

3rd floor plan

6/2/91 Crow

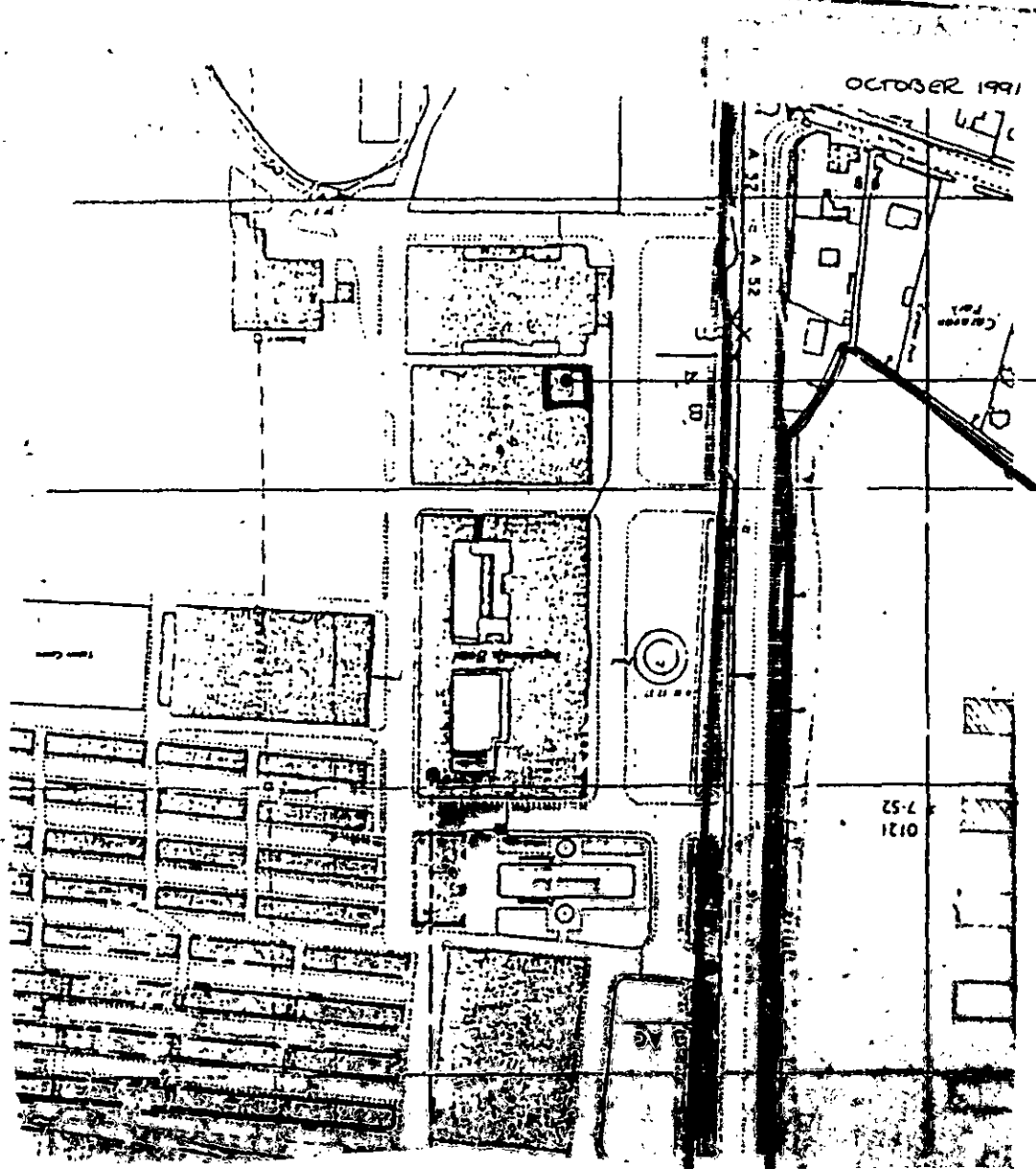

OCTOBER 1991

Location plan

590/647/96