

E-01 Unit C1 West Elevation 1:100

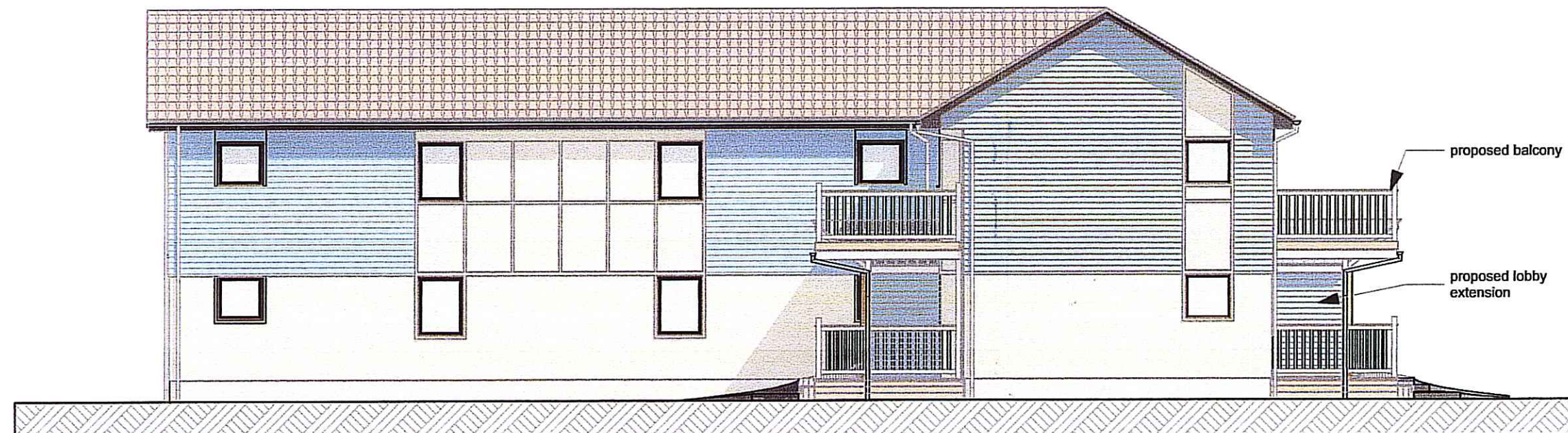

E-03 Unit C1 East Elevation 1:100

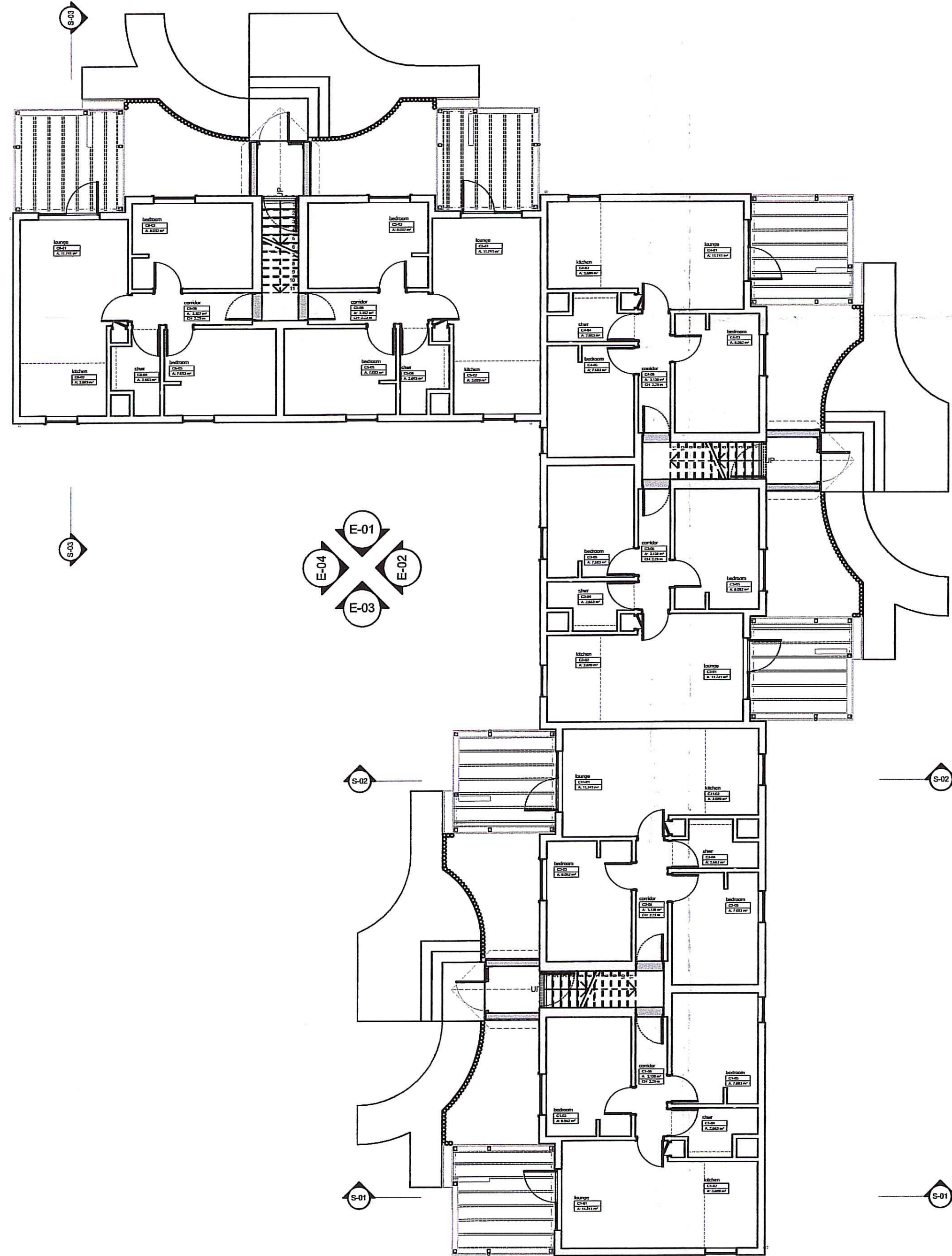

C1 Ground Floor 1:100



E-02 Unit C1 North Elevation 1:100

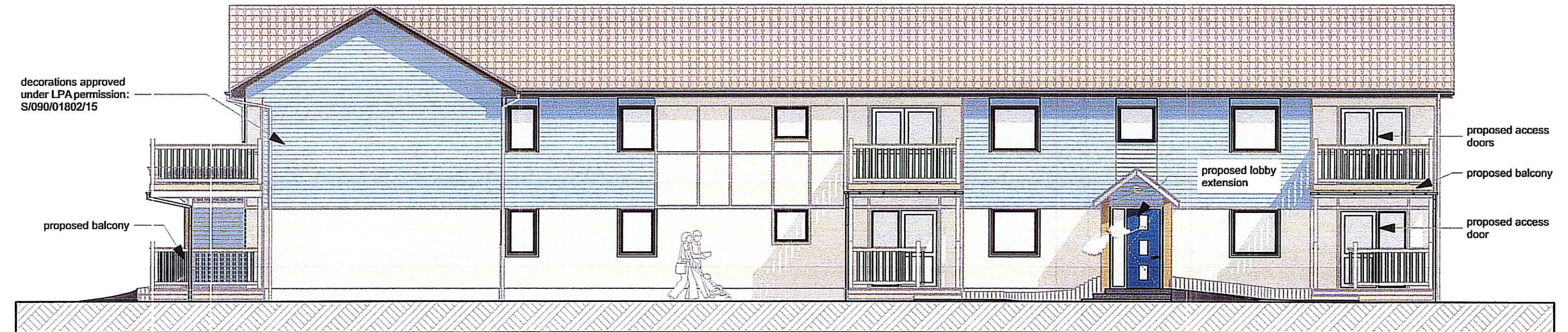

E-04 Unit C1 South Elevation 1:100

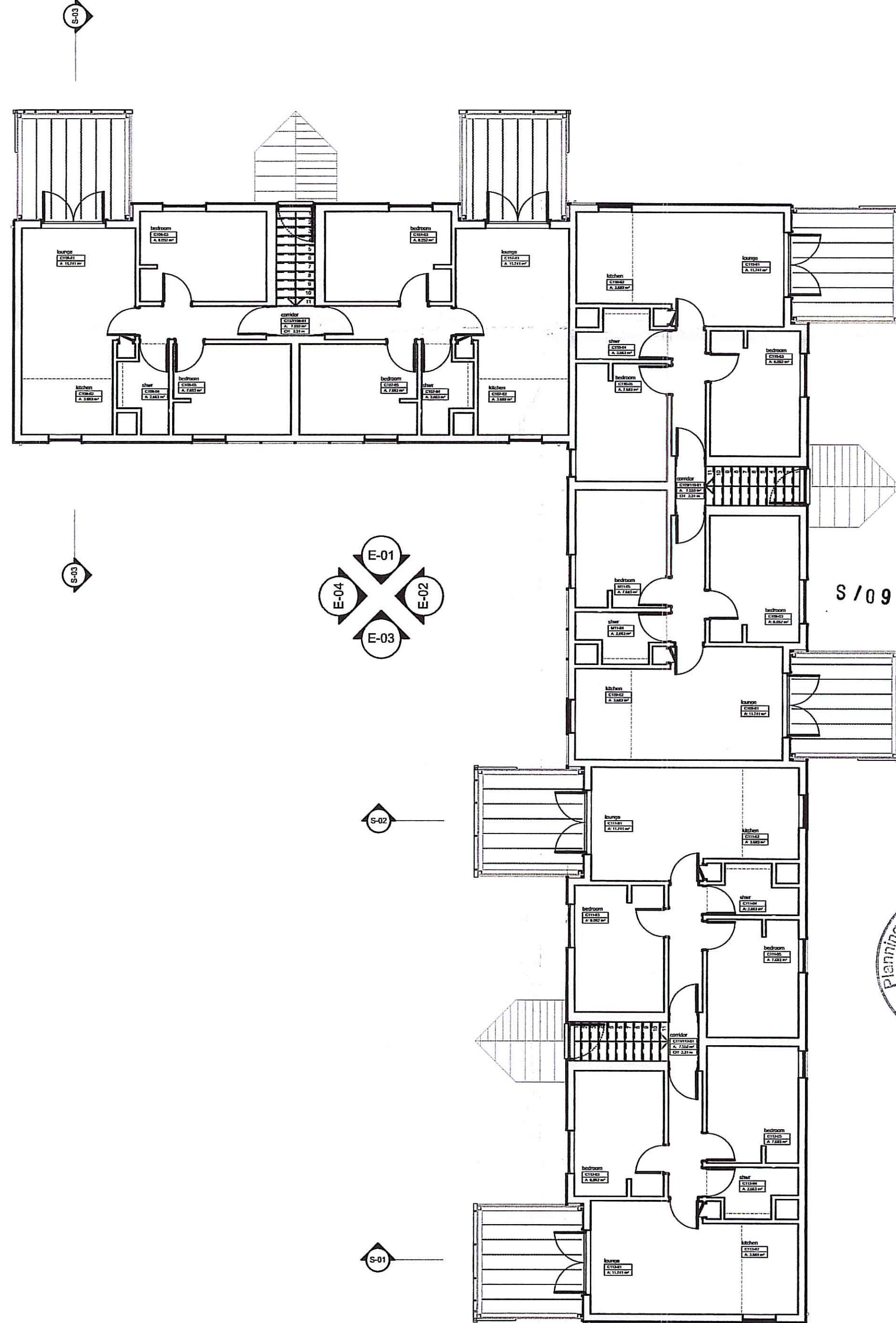

C1 First Floor 1:100

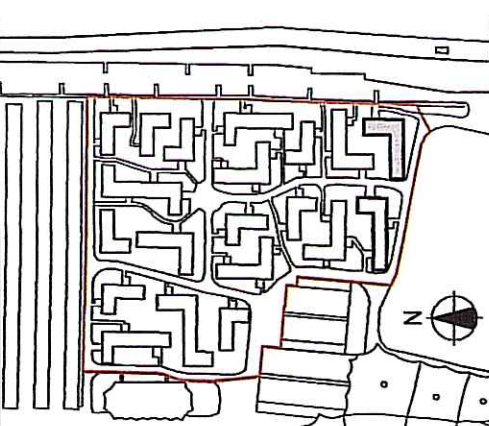

IMPORTANT NOTICE

This Drawing remains at all times in the copyright of The Inspired Partnership Limited. This drawing shall not be altered or copied in whole or in part without their prior written consent.

THIS DRAWING HAS BEEN PREPARED FROM SITE SURVEY INFORMATION TAKEN BY IPI & OTHERS

No allowance has been made for historic internal fabric repairs, ie. additional wallboard. All opening positions are located from external information. Site check dimensions are to be taken prior to manufacture of any bespoke items.

Consultants & Contractors must check ALL dimensions on site. Only figured dimensions are to be used. Discrepancies must be reported immediately to the client before proceeding. Neither IPI nor the client accepts responsibility for works undertaken or materials purchased without accurate site assessment and specific measurement.

Where this drawing is used for TENDERING purposes all tendering contractors must undertake site inspection and avail themselves of site conditions, and any discrepancies between a Survey or a Proposal and a Site must be reported immediately to the client and qualified clearly and concisely within any subsequent tendering return.

- ☐ SURVEY
- ☐ DISCUSSION PURPOSES
- ☐ FEASIBILITY DRAWING
- ☐ CLIENT APPROVAL
- ☐ LPA PRE-APP DRAWING
- ☒ LPA SUBMISSION
- ☐ BUILDING REGULATIONS
- ☐ CONSTRUCTION ISSUE
- ☐ TENDER ISSUE
- ☐ REVISION
- ☐ AS BUILT DRAWING

PAINT SCHEME 2: permitted under LPA approval S/090/01802/15 dated 07/10/15

Shiplap Cladding - Dulux 308B32/115
Battens and Panels - Dulux 40Y75/084
Metalwork - White
External Porch Door - Dulux 70B808/172

NB Final product specification including all surface preparation, priming and application to be provided by Dulux Trade

This copy has been made by or with the permission of the copyright owner.

Rev	Date	Comment
X		A - Approved
B		B - Approved with Comments
C		C - Do Not Use

Client Approval	
X	A - Approved
	B - Approved with Comments
	C - Do Not Use

Project: 2015/2016 Lagoon Bay: Phase 3

Client: Butlins Skegness Resort
Roman Bank
Skegness
Lincolnshire
PE25 1NJ



Drawn: DS Date: July '16
Sheet Size: A1 Scale: 1:100, 1:50

Sheet Description: General Arrangement
C1 proposed plans and elevations

Sheet Number: S2_216_201 No: 6 Rev: