



LPA_external treatment



1:1

IMPORTANT NOTICE

This Drawing remains at all times in the copyright of The Inspired Partnership Limited. This drawing shall not be altered or copied in whole or in part without the prior written consent of the Company.

THIS DRAWING HAS BEEN PREPARED
FROM SITE SURVEY INFORMATION TAKEN
BY I.P.L. & OTHERS

No allowances has been made for historic internal wall positions, or structural wall locations. All opening positions are taken from external information. Site check dimensions are to be taken prior to the nature of any building work.

Consultants & Contractors must check ALL dimensions on site.

Only the following dimensions should be used. Discrepancies must be reported immediately to the client before proceeding. Neither I.P.L. nor the Client accept any liability for any damage or materials purchased without accurate site survey data and specific instructions.

Where this drawing is used for TENDERING purposes, all tendering contractors must undertake site inspection and avail themselves of site conditions. The Client does not intend a survey or a Proposal or a Site must be reported immediately to the Client in writing and concisely within any subsequent tender return.

- ☐ SURVEY
 - ☐ DISCUSSION PURPOSES
 - ☐ FEASIBILITY DRAWING
 - ☐ CLIENT APPROVAL
 - ☐ LPA PRE-APP DRAWING
 - ☒ LPA SUBMISSION
 - ☐ BUILDING REGULATIONS
 - ☐ CONSTRUCTION ISSUE
 - ☐ TENDER ISSUE
 - ☐ REVISION
 - ☐ AS BUILT DRAWING

Rev	Date	Comment
Client Approval		
	A - <i>Approved</i>	
X	B - <i>Approved with Comments</i>	
	C - <i>Do Not Use</i>	

Project:	2015/2016 Lagoon Bay: Phase 2
Client:	Butlins Skegness Resort Roman Bank Skegness Lincolnshire PE25 1NJ

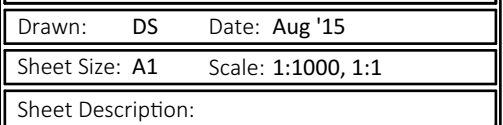

Site Location Plans		
Sheet Number: S2_171_001	No: 1	Rev: