

B2-A East Elevation 1:100

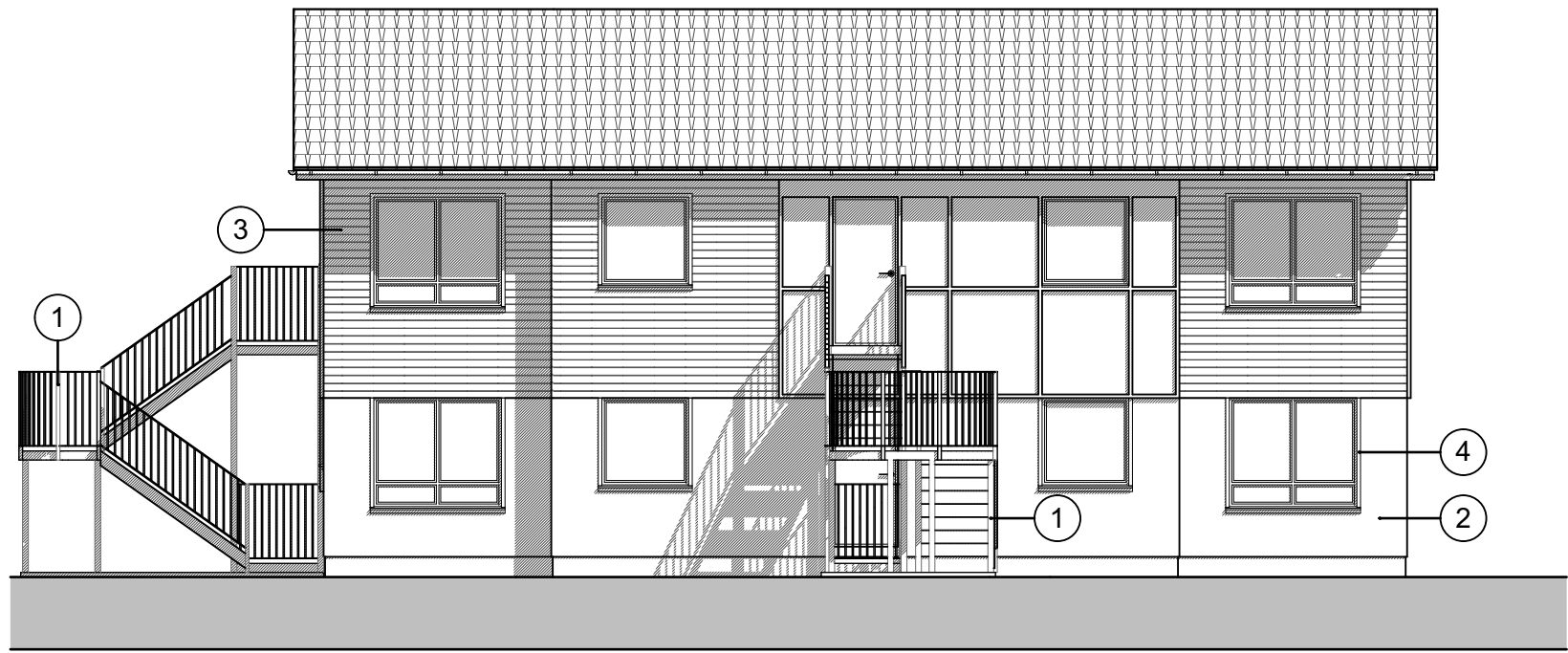

B2-C West Elevation 1:100

KEYNOTES

- ① existing galvanised steel external staircase
- ② composite rendered panels, self finished
- ③ timber weatherboarding, dark painted
- ④ timber planking and window surrounds, dark painted

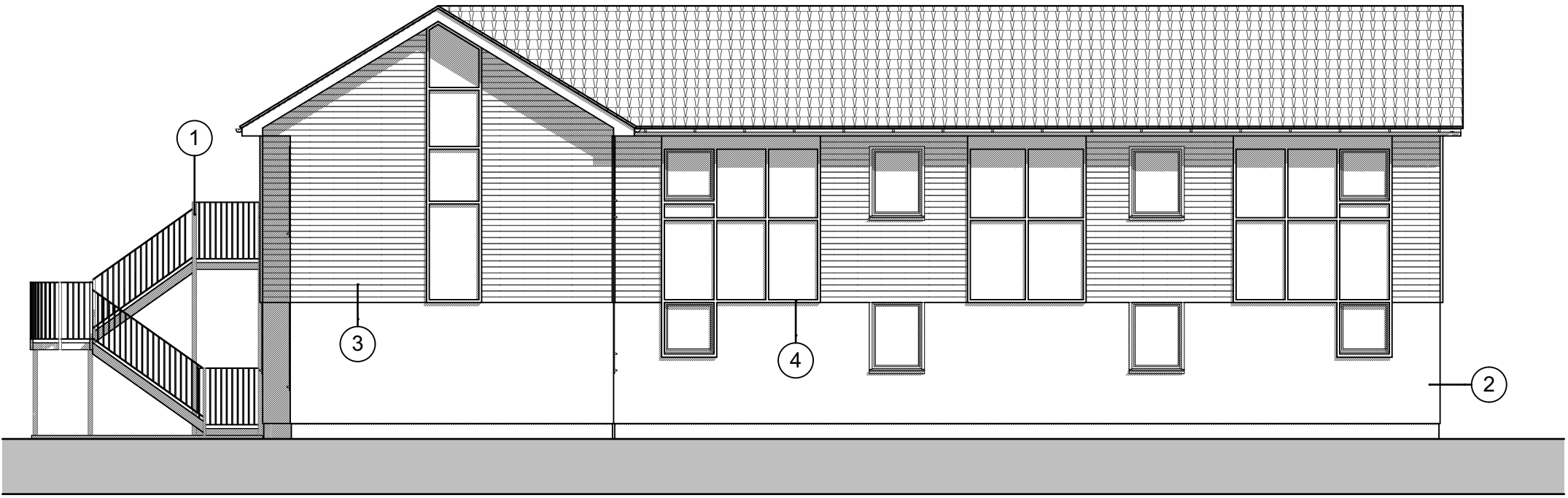

B2-B South Elevation 1:100



B2-D North Elevation 1:100

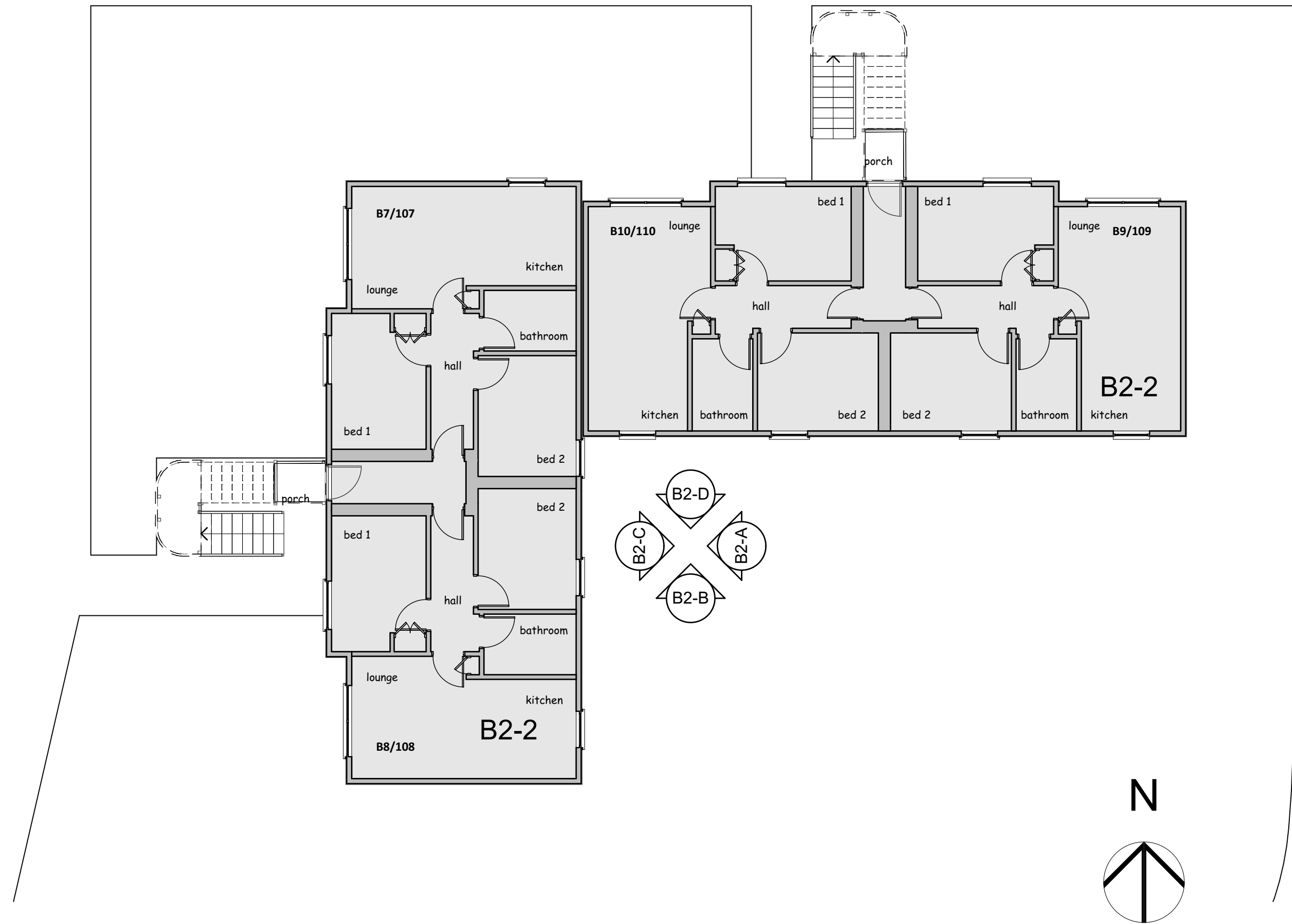

0. Ground Floor 1:100

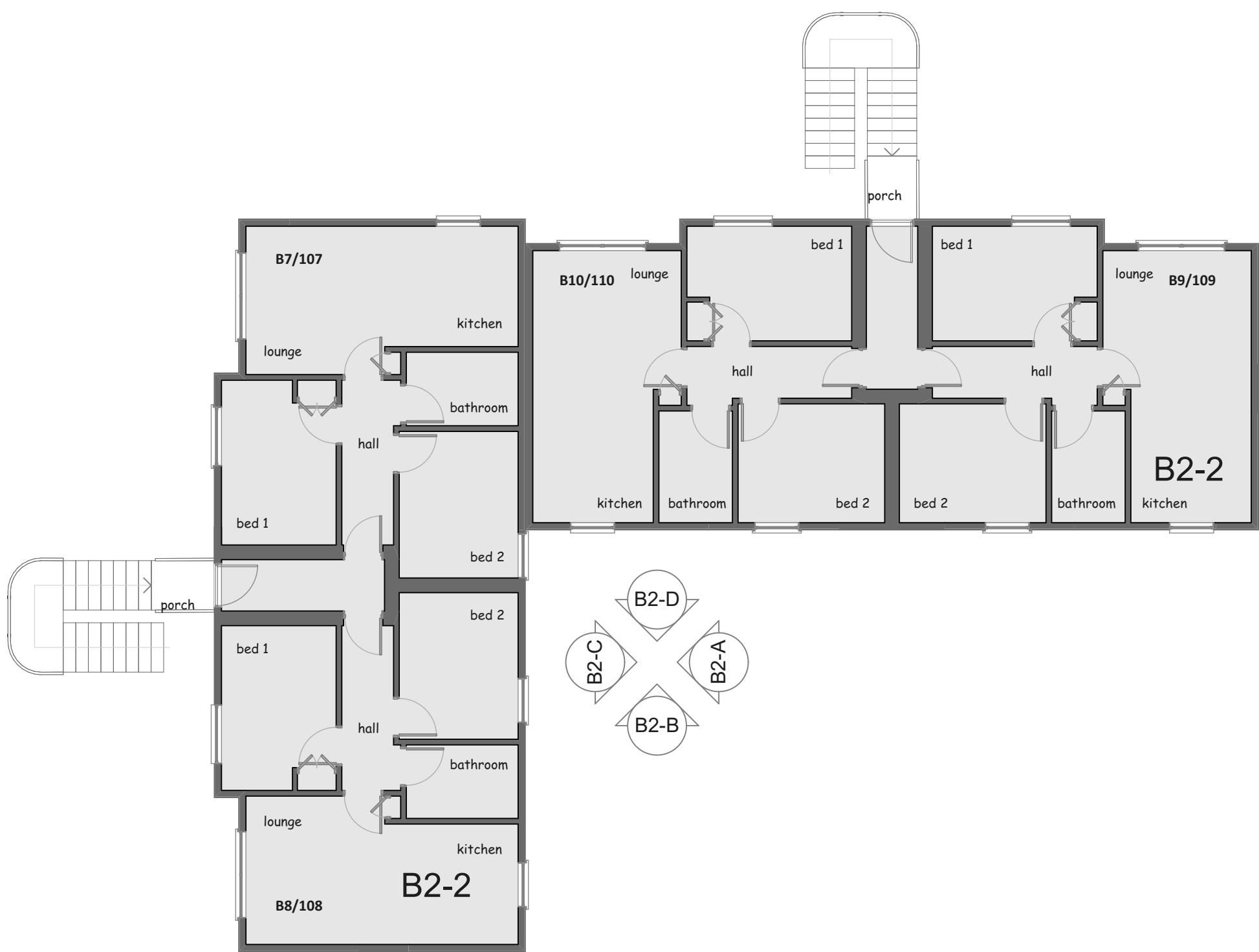

1. First Floor 1:100

IMPORTANT NOTICE

This Drawing remains at all times in the copyright of The Inspired Partnership Limited. This drawing shall not be altered or copied in whole or in part without their prior written consent.

THIS DRAWING HAS BEEN PREPARED FROM SITE SURVEY INFORMATION TAKEN BY OTHERS

Contractors must check ALL dimensions on site. Only figured dimensions are to be worked from.

Discrepancies must be reported immediately to the client before proceeding. Neither IPL nor the client accepts responsibility for works undertaken or materials purchased without accurate site assessment and specific measurement

Where this drawing is used for TENDERING purposes all tendering contractors must undertake site inspection and avail themselves of site conditions, and any discrepancies between a Survey or a Proposal and a Site must be reported immediately to the client and qualified clearly and concisely within any subsequent tendering return.

- ☐ AS BUILT DRAWING
- ☐ DISCUSSION PURPOSES
- ☐ SURVEY
- ☐ CONSTRUCTION ISSUE
- ☐ TENDER ISSUE
- ☐ BUILDING REGULATIONS
- ☒ LPA SUBMISSION
- ☐ LPA PRE-APP DRAWING
- ☐ FEASIBILITY DRAWING
- ☐ CLIENT APPROVAL
- ☐ REVISION

RevID Issue Date Description

Project: 2014/2015 Lagoon Bay Silver > Gold Balconies

Client: Butlins Skegness Resort  
Roman Bank  
Skegness  
Lincolnshire  
PE25 1NJ



Drawn: DPS Approved: AUG 2014  
Sheet Size: A1 Scale: 1:100

Sheet Description: B2 Survey Elevations and Plan

Sheet Number: PROV/IPL/2014/144/118  
Rev: A