

1:100

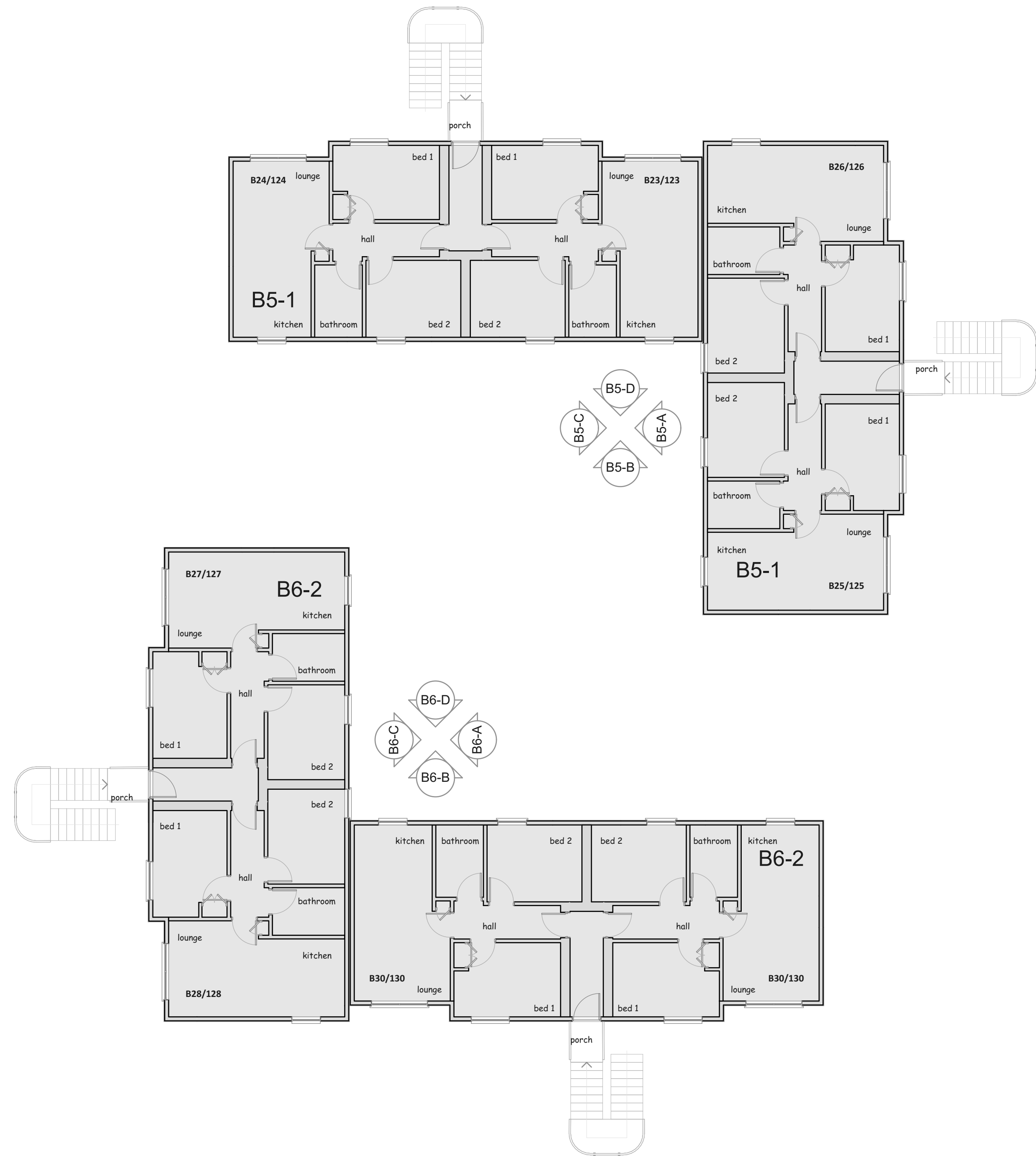

1:100

This Drawing remains at all times in the copyright of The Inspired Partnership Limited. This drawing shall not be altered or copied in whole or in part without their prior written consent

THIS DRAWING HAS BEEN PREPARED FROM SITE SURVEY INFORMATION TAKEN BY OTHERS

Contractors must check ALL dimensions on site. Only figured dimensions are to be worked from.

Discrepancies must be reported immediately to the client before proceeding. Neither IP, nor the client accepts responsibility for works undertaken or materials purchased without accurate site assessment and specific measurement

Where this drawing is used for TENDERING purposes all tendering contractors must undertake site inspection and audit themselves of site conditions, and any discrepancies between a Survey or a Proposal and a Site must be reported immediately to the client and qualified clearly and accurately with any subsequent tendering return.

- ☐ AS BUILT DRAWING
 - ☐ DISCUSSION PURPOSES
 - ☐ SURVEY
 - ☐ CONSTRUCTION ISSUE
 - ☐ TENDER ISSUE
 - ☐ BUILDING REGULATIONS
 - ☒ LPA SUBMISSION
 - ☐ LPA PRE-APP DRAWING
 - ☐ FEASIBILITY DRAWING
 - ☐ CLIENT APPROVAL
 - ☐ REVISION

[illegible]Project:2014/2015 Lagoon Bay
Silver > Gold Balconies

Client: Butlins Skegness Resort
Roman Bank
Skegness
Lincolnshire
PE25 1NJ



Drawn: DPS Approved: AUG 2014

Sheet Size: A1 Scale: 1:100

Sheet Description:

Typical Layout

| | |
|---------------|------|
| Sheet Number: | Rev: |
|---------------|------|

PROV/IPL/2014/144/128