

This drawing is copyright and must not be reproduced without permission  
Do not scale from this drawing. Work only to written dimensions

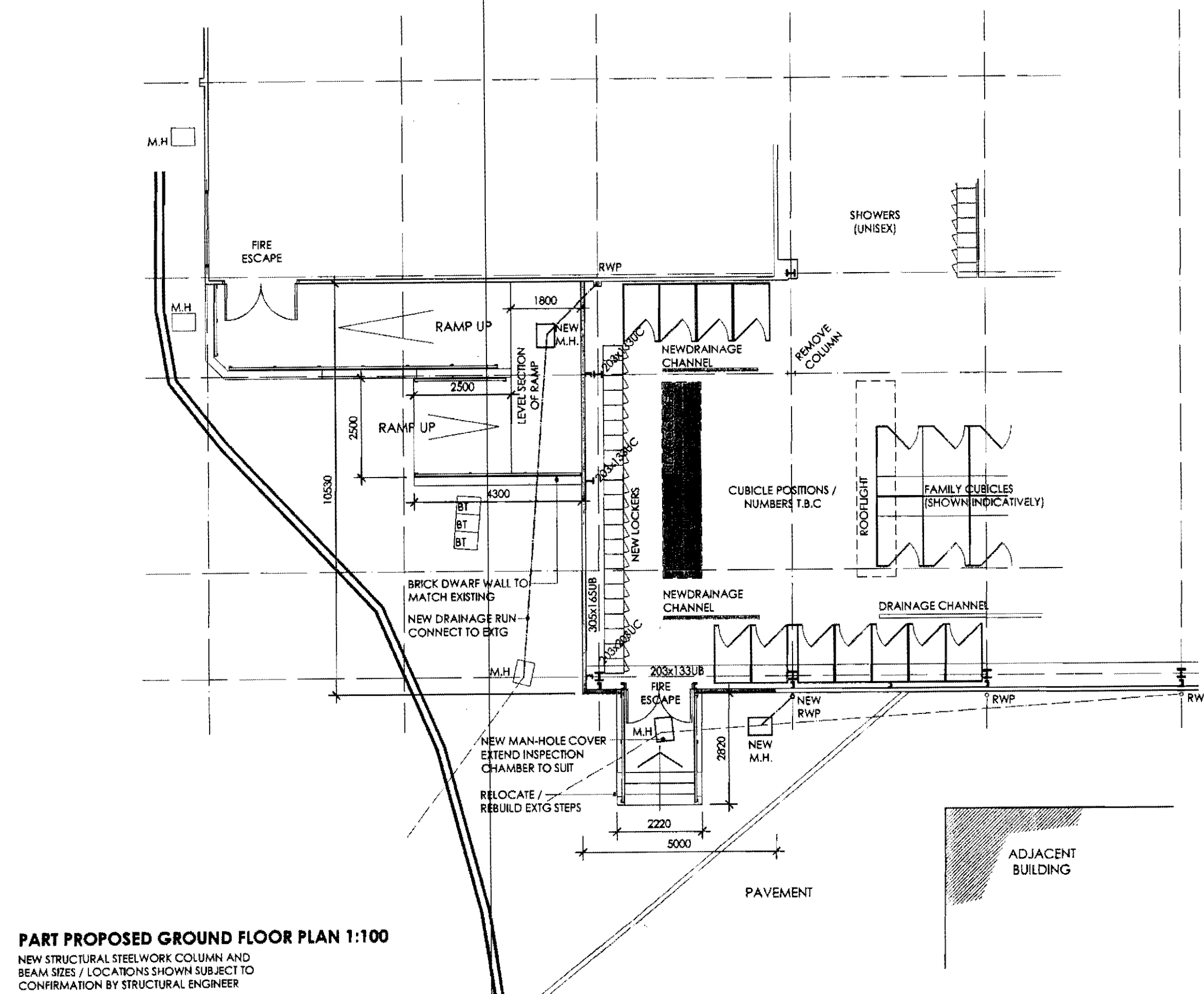

#### SCOPE OF WORKS

EXISTING CHANGING ROOMS TO BE EXTENDED BY TWO STRUCTURAL BAYS. NEW EXTENSION TO FORM 5000mm OVERALL WIDTH INCREASE TO EXISTING CHANGING ROOMS. EXTENSION TO FORM A CONTINUATION OF EXISTING EXTERNAL SOUTHERN WALL TO CHANGING ROOMS. OVERALL DEPTH APPROX 10.530mm AS EXISTING

PROVIDE NEW 203x203 UNIVERSAL COLUMN AT CORNER OF NEW EXTENSION WITH 305x165 UNIVERSAL BEAM AT VERGE SPANNING OFF COLUMN AND BACK TO MAIN BUILDING.

RE-USE EXISTING CHANNELS AND SHEETING RAILS TO SIDE ELEVATION IN ORDER TO FIX NEW INSULATED PROFILED CLADDING SHEETS TO.

NEW CLADDING SHEETING RAILS TO ROOF TO FORM A CONTINUATION OF EXISTING

RE-USE EXISTING FIRE ESCAPE DOORS IF POSSIBLE. IF NOT PROVIDE SOLID CORE TIMBER EXTERNAL GRADE PAINTED WHITE TO SIDE ELEVATION AS SHOWN

RE-BUILD ACCESS STEPS WITH BRICK DWARF WALL EACH SIDE TO SIDE ELEVATION. BRICK TO MATCH EXISTING IN COLOUR AND FINISH. RE-USE 50mm SQUARE HOLLOW SECTION HANDRAIL. POWDER COATED WHITE AS EXISTING

MODIFY EXISTING HANDRAIL TO EXISTING ACCESS RAMP AND PROVIDE NEW RUN OF HANDRAIL AS DESCRIBED ABOVE. MODIFY EXISTING CONCRETE RAMP TO SUIT EXTENSION AND PROVIDE NEW RETURN TO RAMP USING SHUTTERED CONCRETE AND CONCRETE PAVEMENTS AS EXISTING. PROVIDE BRICKWORK DWARF WALL TO SIDE OF RAMP AS SHOWN

NEW CLADDING SHEETS TO ROOF TO BE INSULATED TO CURRENT BUILDING REGULATIONS REQUIREMENTS AND TO MATCH EXISTING IN SHEET SIZE, COLOUR AND PROFILE

NEW CLADDING SHEETS TO WALL TO BE INSULATED TO CURRENT BUILDING REGULATIONS REQUIREMENTS AND TO MATCH EXISTING IN SHEET SIZE, COLOUR AND PROFILE

INTERNAL LOCKERS AND CHANGING CUBICLE LAYOUTS HAVE BEEN SHOWN INDICATIVELY FOR THE PURPOSES OF PLANNING APPLICATION. XXX PROJECTS TO ADVISE

PROVIDE NEW DRAINAGE CHANNELS INTERNALLY TO CHANGING ROOMS AS INDICATED. EXACT LENGTH / POSITION ETC. TO BE CONFIRMED

ALL INTERNAL TILING / FINISHES ETC. TO BE CONFIRMED BY XXX PROJECTS

NEW SURFACE WATER DRAIN TO CONNECT INTO EXISTING AS SHOWN. NEW CAST IRON MAN-HOLES IN APPROX POSITIONS SHOWN

MAKE GOOD TO DISTURBED AREAS OF GROUND AROUND THE BUILDING WITH TARMACADAM SURFACE TO MATCH EXISTING

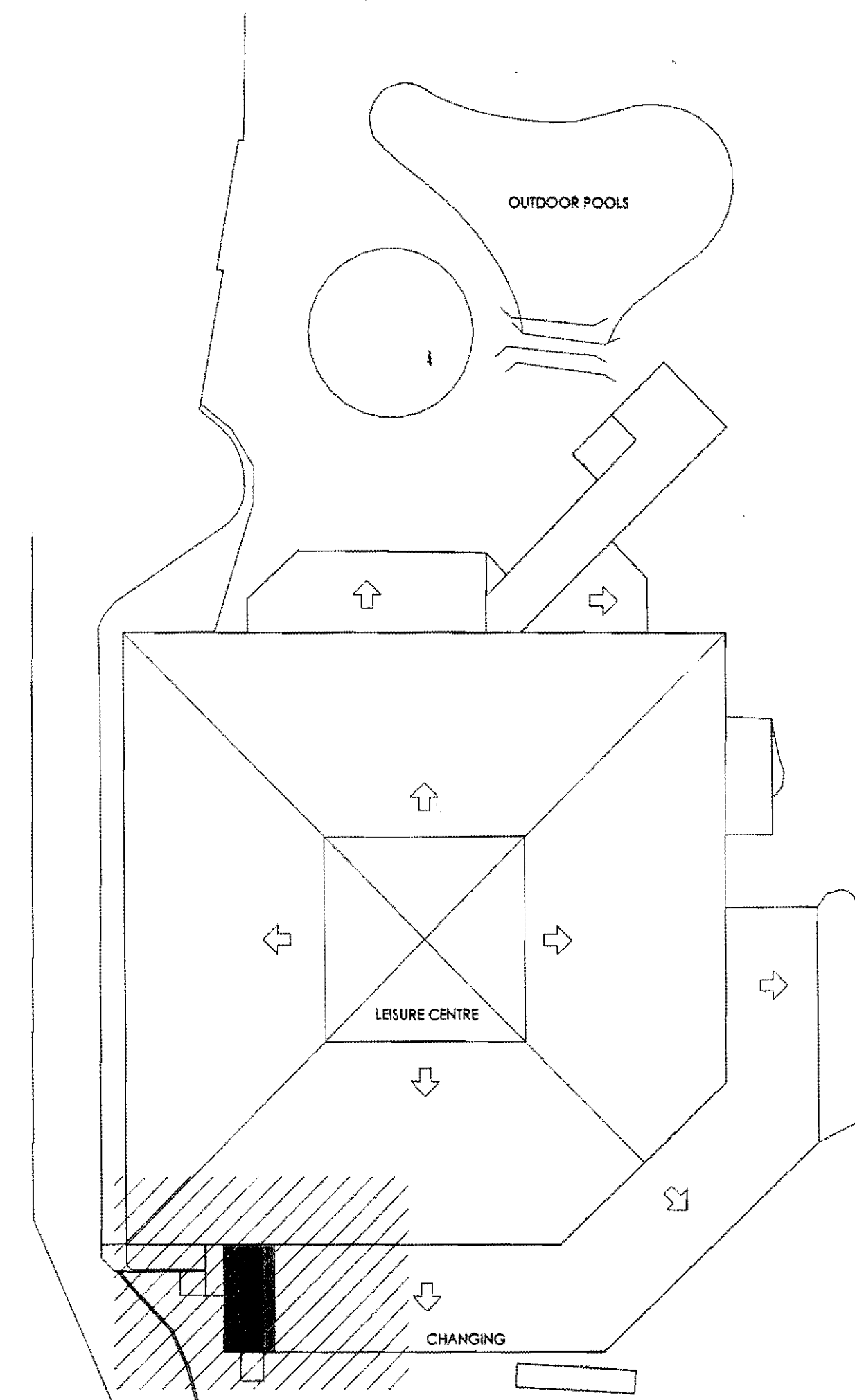
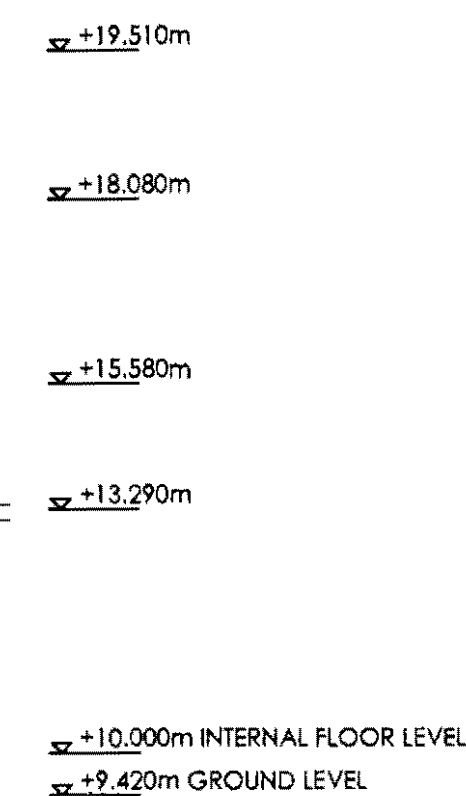
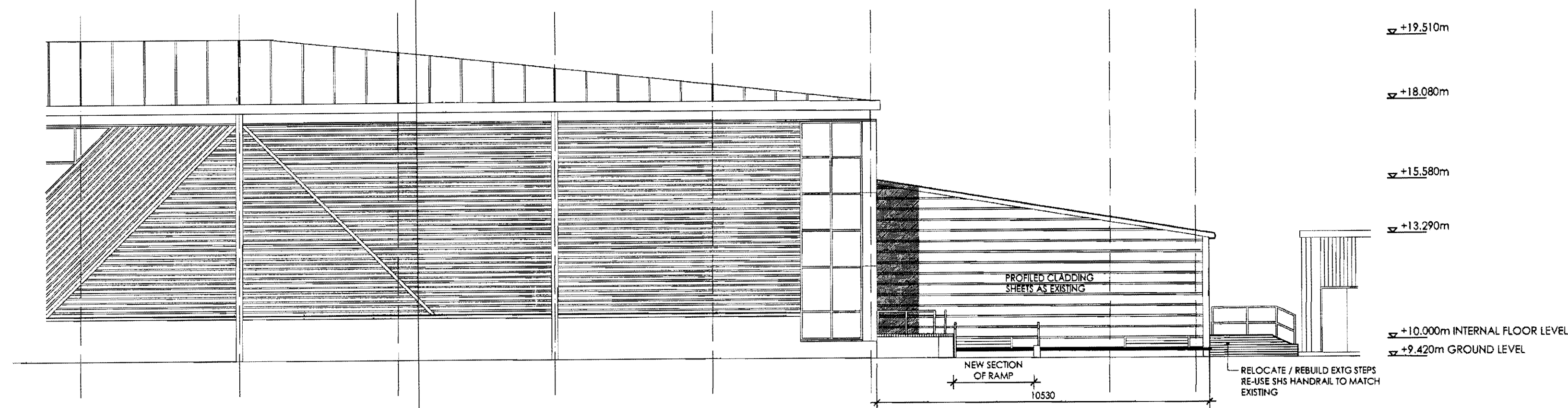
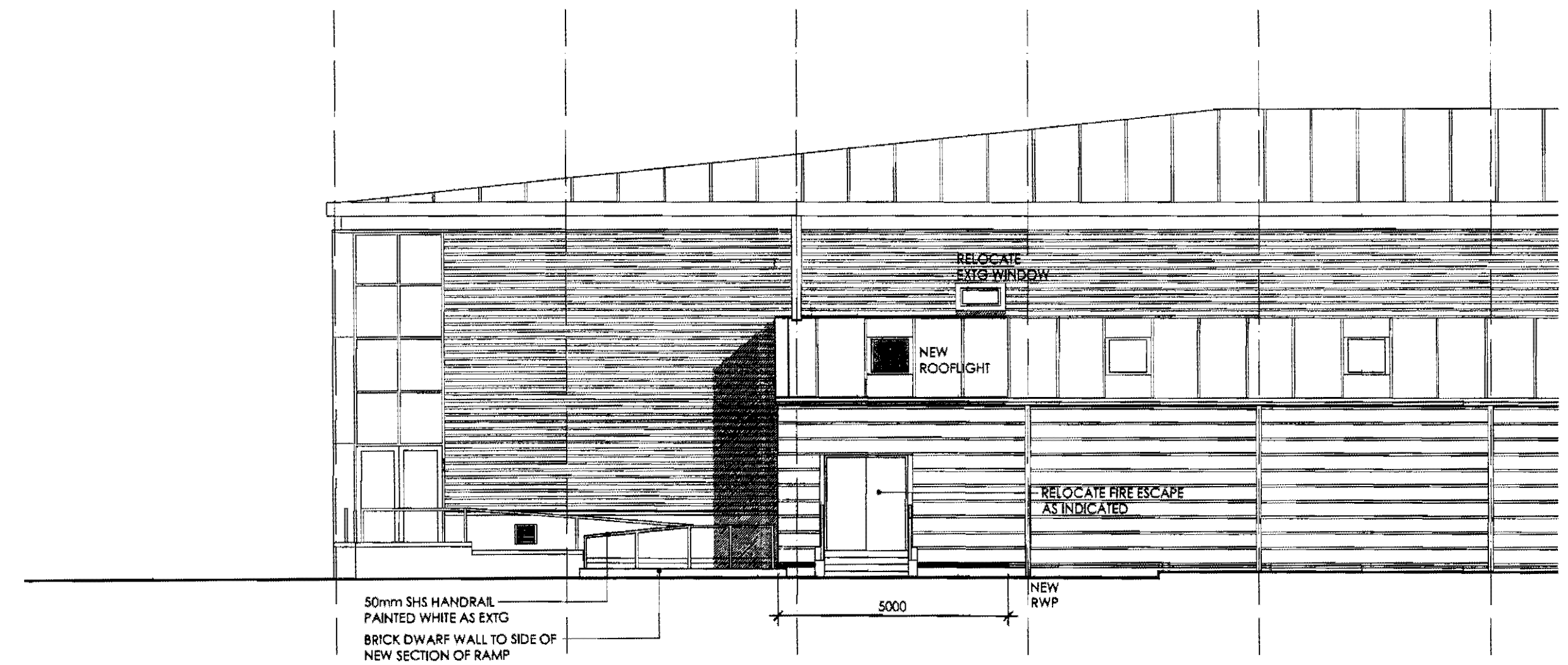

#### BLOCK PLAN (ROOF PLAN) OF PROPOSED LEISURE CENTRE 1:500

SEE 1:100 SCALE PLAN OVER PAGE FOR DETAILED PLAN OF AFFECTED AREA SHOWN HATCHED

ARROWS DENOTE DIRECTION OF ROOF FALLS  
GREY SHADING DENOTES PROPOSED EXTENSION

S/090/2236/10

This plan has been made by or on behalf of the Planning Department of the Council of the City of Lincoln. It is not to be used for any other purpose without the prior permission of the copyright owner.

B. 1:500 BLOCK / ROOF PLAN ADDED.

LEVELS ADDED (22.11.2010)

A. POSITION OF ACCESS STEPS AMENDED (01.11.2010)

Revision

Issued for

PLANNING PURPOSES

Project

CHANGING ROOM EXTENSION:  
SPLASH  
BUTLINS RESORT  
ROMAN BANK  
INGOLDMELLS  
LINCOLNSHIRE, PE25 1NJ

Client

BUTLINS

Drawing

PROPOSED PLAN & ELEVATIONS

Project No.

2010-67

Dwg No.

03 Rev B

Scale

1:100 @A1

Date

Oct 2010

**mash**  
architecture | interiors  
Bridge House, Dock Lane.